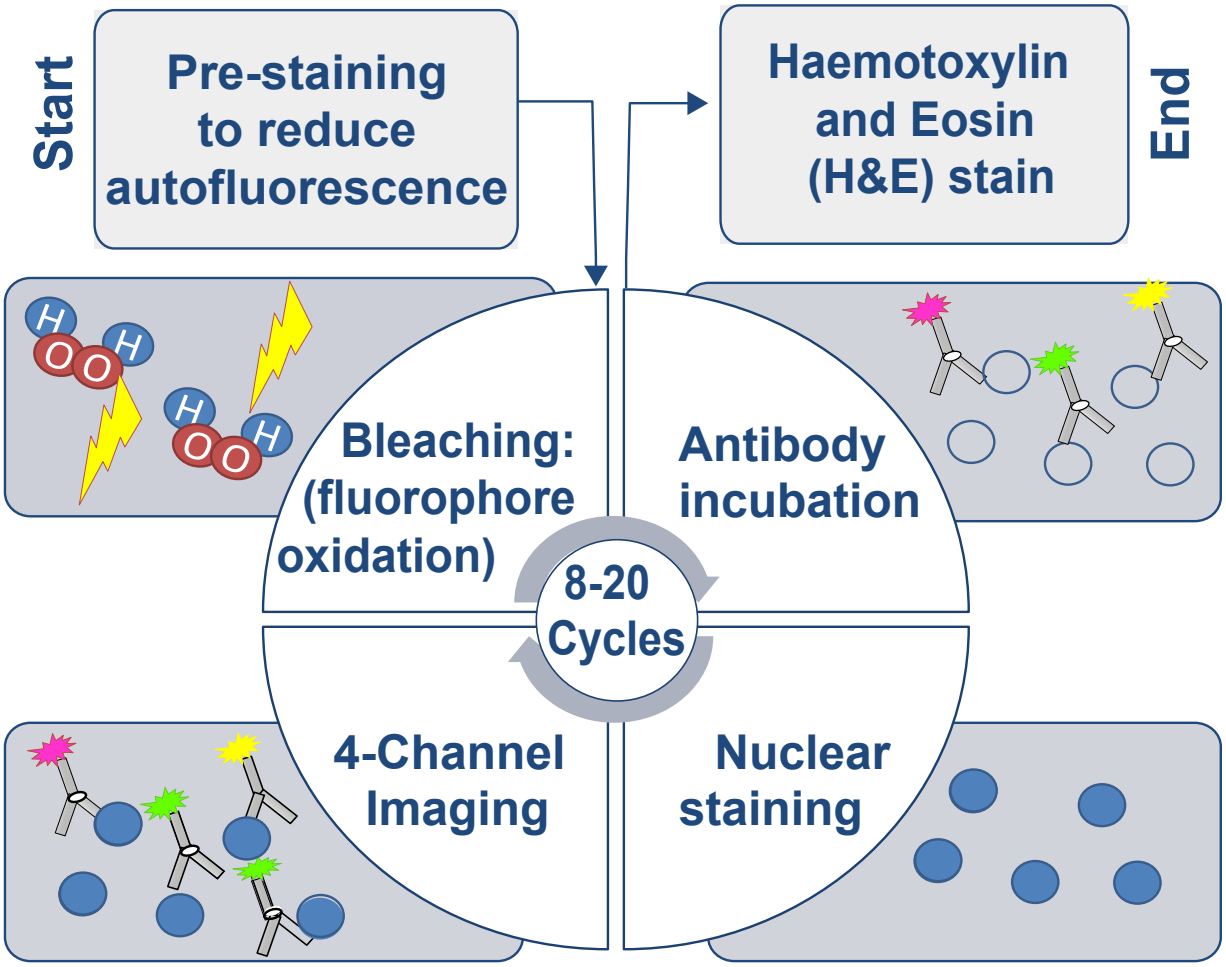
Start
Pre-staining to reduce autofluorescence
Haemotoxylin and Eosin (H&E) stain
End
Bleaching: (fluorophore oxidation)
Antibody incubation
8-20 Cycles
4-Channel Imaging
Nuclear staining